

# LUMINOUS HOUSE



2024-08-29



JULISSA SAINVIL  
JOHANNA SONOKPON

# TABLE OF CONTENT

<b>BUBBLE DIAGRAM</b> .....	<b>P.01</b>
<b>PROGRAM</b> .....	<b>P.02</b>
<b>BUDGET</b> .....	<b>P.03</b>
<b>KITCHEN</b> .....	<b>P.04</b>
<b>MASTER BEDROOM</b> .....	<b>P.05</b>
<b>EVALUATION SHEET</b> .....	<b>P.06</b>

# BUBBLE DIAGRAM

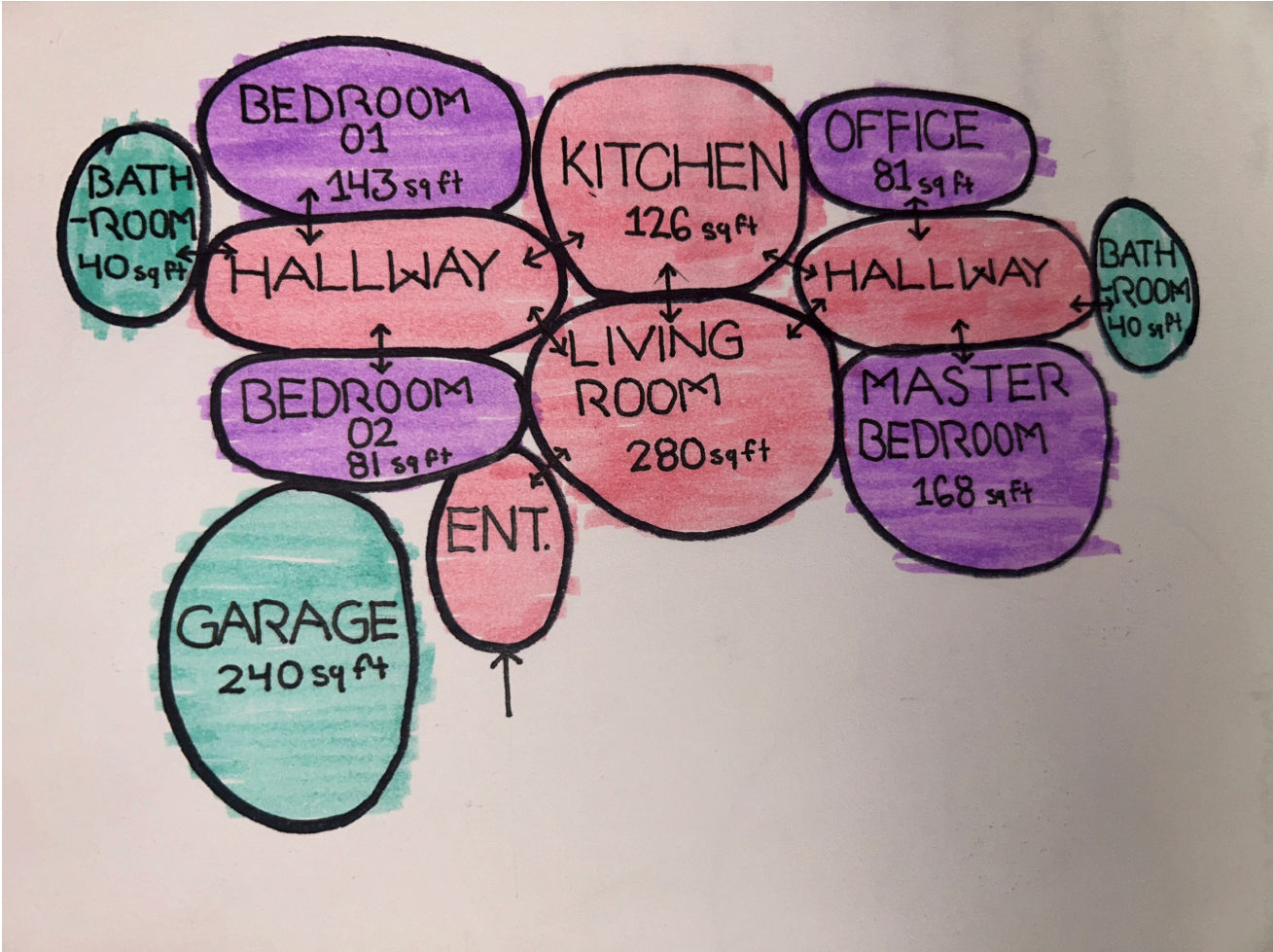

# PROGRAM

**CLIENTS: MR. AND MS. MC LOVIN**

THE CLIENTS WANT A RESIDENCE PREFERABLY LOCATED NEAR DOWNTOWN MONTREAL WHERE PUBLIC TRANSPORT IS EASY TO ACCESS AS WELL AS KEEPING A CERTAIN CONNECTION WITH NATURE BY HAVING A PUBLIC PARK NEAR THE RESIDENCE. IN ADDITION, THEY WANT A SIMPLE DECK IN THEIR BACKYARD BUT ALSO NEED A STORAGE SPACE OUTSIDE THE HOUSE LOCATED UNDER THE TERRASSE TO STORE THEIR EXTERIOR EQUIPMENT.

FAST FORWARD TO THE INTERIOR. THE CLIENTS PLAN ON HAVING MANY GUESTS AND FAMILY COMING OVER AND NEED A BIG LIVING ROOM TO WELCOME EVERYONE WHILE ALSO HAVING TWO BATHROOMS WITH AN AVERAGE SIZE. MOREOVER, THEY WANTED TO ADD AN OPEN PARTITION TO THE LIVING ROOM TO CREATE AN OFFICE FOR THE PARENTS. LASTLY, THEY WANT THE FLOOR FINISHES TO HAVE A VARIETY INCLUDING WOOD, MARBLE AND CERAMIC USED AS MATERIALS.



# LUMINOUS HOUSE KITCHEN



# KITCHEN PLAN



# LUMINOUS HOUSE

## MASTER BEDROOM SUITE



# EVALUATION SHEET

## ASSIGNMENT-EVALUATION

/ 90

### 1. General Presentation :

/ 20

<i>Correction elements :</i>	<i>Poor or absent</i>	<i>Weak</i>	<i>average</i>	<i>Very good</i>	<i>Excellent</i>
1.1. presentation	0	12	15	18	20

### 2. Design :

/ 40

<i>Correction elements :</i>	<i>Poor or absent</i>	<i>Weak</i>	<i>Good</i>	<i>Better</i>	<i>Excellent</i>
2.1. According to client wishes and description	0	6	7.5	9	10
2.2. Functionality	0	6	7.5	9	10
2.3. Respect of Design Standards	0	6	7.5	9	10
2.4. Overall Design	0	6	7.5	9	10

### 3. Presentation :

/ 30

<i>Correction elements :</i>	<i>Poor or absent</i>	<i>Weak</i>	<i>Good</i>	<i>Better</i>	<i>Excellent</i>
3.1. Clarity and and presentation	0	6	7.5	9	10
3.2. Completeness of overall presentation	0	6	7.5	9	10
3.3. Originality	0	6	7.5	9	10